The Rings, Ingleby Barwick

Asking Price £575,000

IH INGLEBY HOMES

IH INGLEBY HOMES

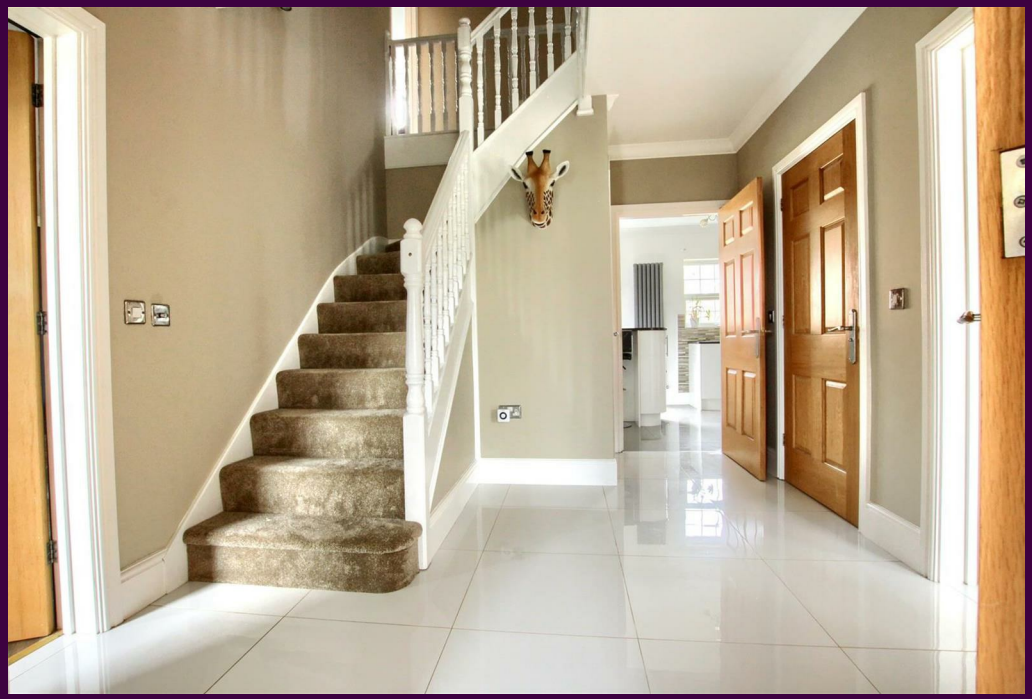

Built to the impressive 'Malham' design by 'Charles Church' and further improved by the current owner, internal inspection comes highly recommended to appreciate the space, quality and style that this executive family home has to offer.

The quality continues externally, with a fabulous, west facing and generous landscaped rear garden, delivering extensive patios which continues around the surprisingly generous side-space, with hot tub, and large artificial lawn. Established front gardens are hedge enclosed and private, with side drive and double garage and being approached from the rear.

Internally, the large room sizes throughout are a particular feature, whilst the impressively spacious lounge, and luxurious 'Master' suite with robes, remodelled dressing room and striking ensuite, are stand out features.

The ground floor accommodation is accessed from the stunning lobby with imposing turning staircase. Very briefly comprising, an entrance hall, cloakroom/WC, lobby, open plan lounge/family room with feature walls and 'brick slip' detailing, separate large dining/sitting room and impressive kitchen/diner with utility off to the ground floor. The spacious first floor landing leads to all five bedrooms, the 'Master Suite' being delivered to hotel standards, separate four-piece suite family bathroom.

The Layout

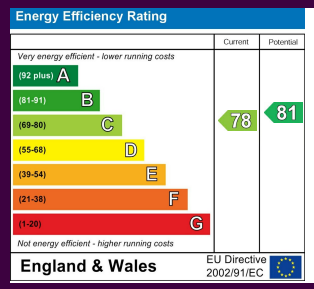

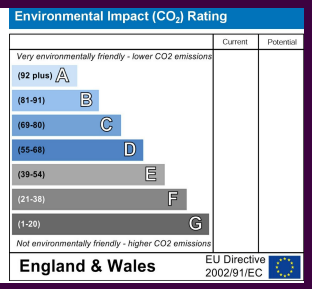

The Location

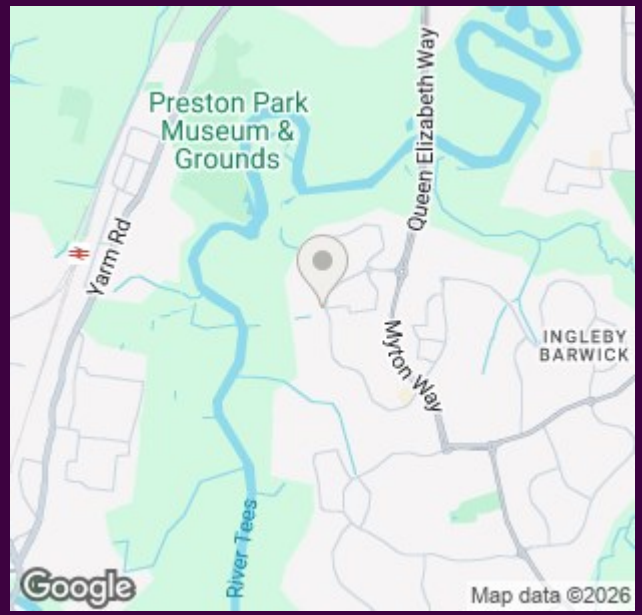

Council Tax Band: F
Tenure: Freehold

IH INGLEBY HOMES

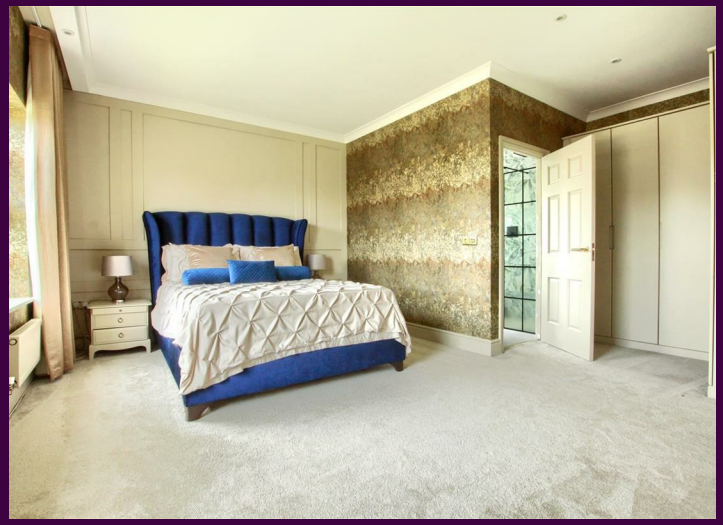

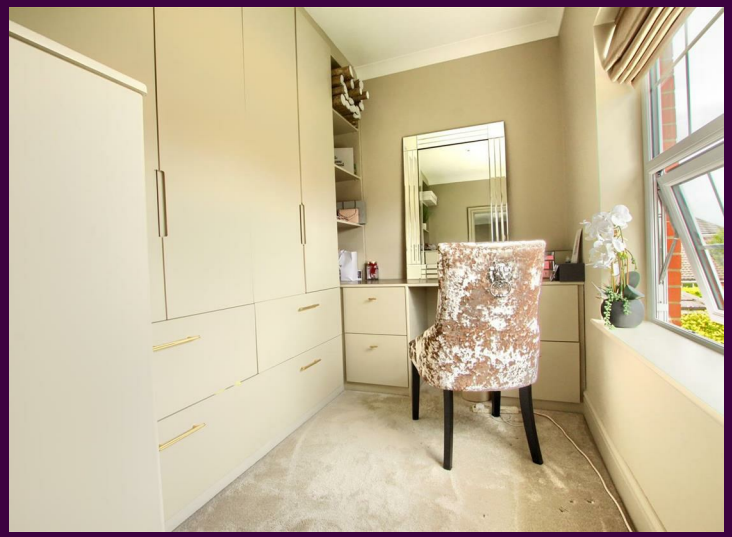

- Impressive, executive property, built to the 'Malham' design by 'Charles Church'
- Enviable plot with stunning landscaped rear garden, drive and double garage
- The especially generous room sizes throughout are a particular feature
- Stunning ‘Master’ suite delivered to hotel standards, with ensuite and dressing room
- Early viewing advised

IH INGLEBY HOMES

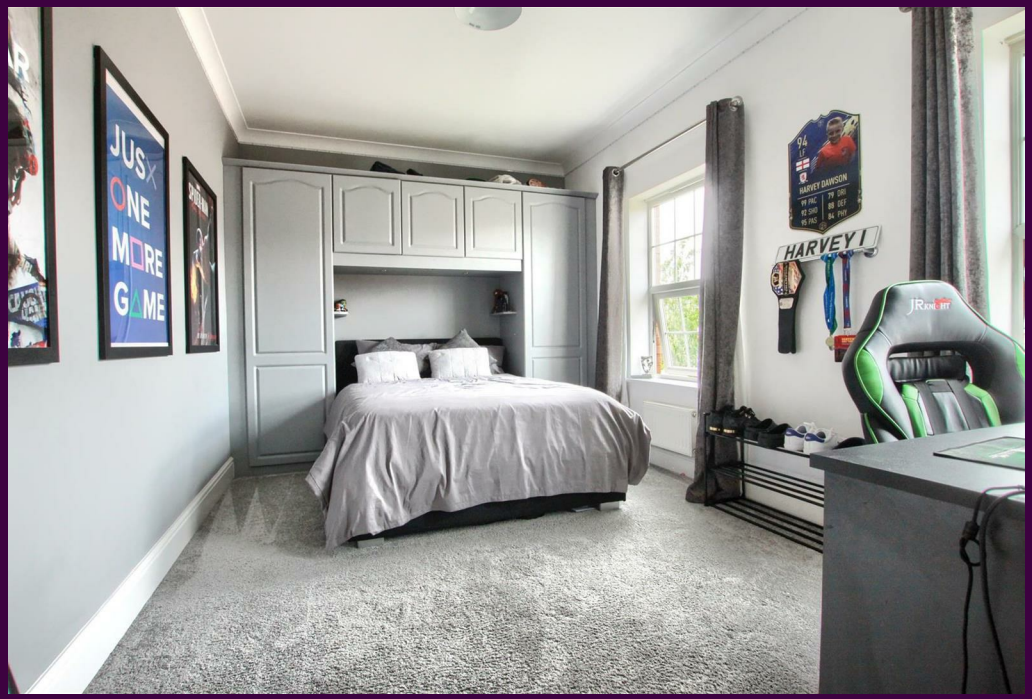

www.ingleby-homes.co.uk
01642 671025

IH INGLEBY HOMES